

MANDATORY DISCLOSURE

“The information has been provided by the concerned institution and the onus of authenticity lies with the institution and not on AICTE.”

I. NAME OF THE INSTITUTION	
Address including telephone, Fax, e-mail ID	St. Soldier Institute of Pharmacy
	Lidhran Campus, Behind R.E.C.(N.I.T.) Jalandhar, Punjab
	Telephone No.0181-2690216, Fax: 2690216
	E-mail: stscop2008@gmail.com

II. NAME & ADDRESS OF THE DIRECTOR/PRINCIPAL	
Address including telephone, Fax, e-mail ID	Dr. Prashanta Bose
	St. Soldier Educational Complex, Jalandhar
	Telephone No.0181-2690216, Fax: 2690216
	E-mail: stscop2008@gmail.com

III. NAME OF THE AFFILIATING UNIVERSITY
I.K. Gujral Punjab Technical University, Jalandhar, Punjab

IV. GOVERNANCE	
Members of the Board and their brief background	1. Mr. Anil Chopra, Chairman
	2. Mrs. Sangeeta Chopra, Vice-Chairperson
	3. Mr. Prince Chopra, Pro-chairman
	4. Mr. Manhar Arora, Managing Director

Members of Academic Advisory Body	1. Mr. Anil Chopra, Chairman
	2. Mrs. Sangeeta Chopra, Vice-Chairperson
	3. Mr. Prince Chopra, Pro-Chairman
	4. Mr. Manhar Arora, Managing Director
	5. Mr. Prashanta Bose, Principal & H.O.D. (Pharmaceutics)
	6. Mr. Amar Pal Singh, H.O.D. (D. Pharmacy)
	7. Mr. Ajit Pal Singh, H.O.D. (Pharmacology)
	8. Any other person who may be invited as special invitee by the Chairman/ Vice-Chairperson
Frequency of the Board Meetings and Academic Advisory Body	Half-Yearly

Organizational Chart and processes

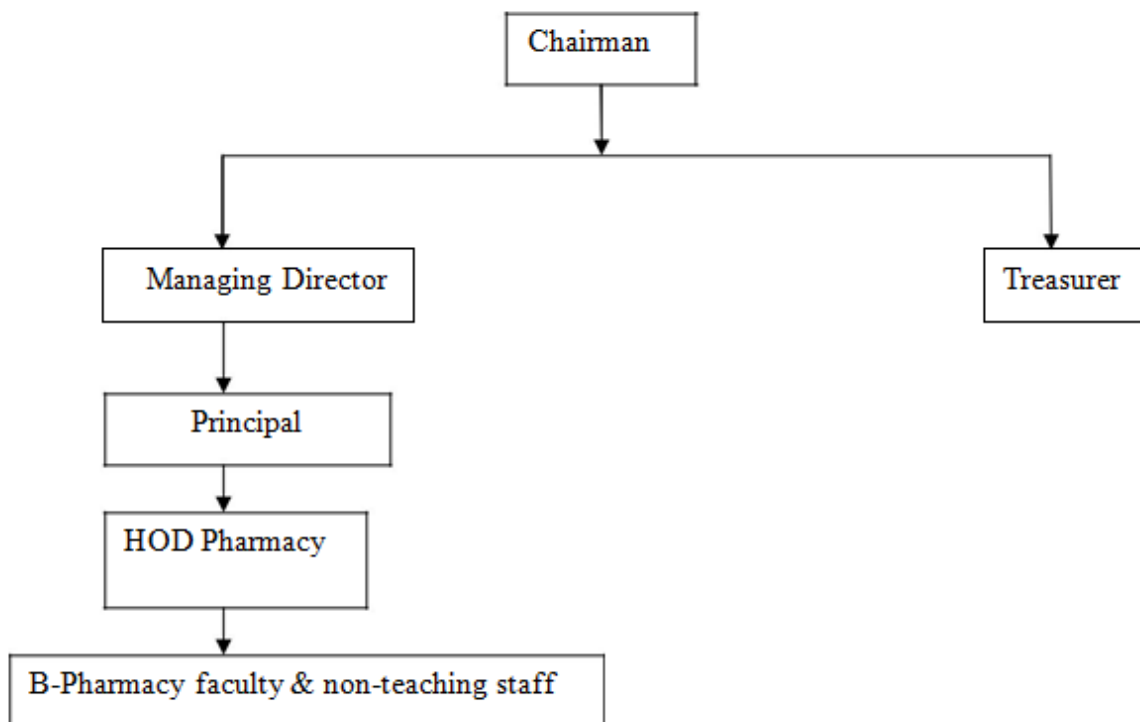

Nature and Extent of involvement of Faculty and Students in academic affairs/improvements	Seminar & Discussion
Mechanism/Norms & Procedure for Democratic/Good Governance	Fortnightly meetings of teaching and non-teaching staff are organized for the welfare of students and any other particular problem under consideration. We have a well-set in case it is there to his or her organization, where everyone has a chance to put his or her problem authority.
Student Feedback on Institutional Governance/faculty performance	In a new and growing institute like St. Soldier Institute of Pharmacy one gets the platform to learn to get experience and build him. The governance of management is much disciplined and one doesn't feel home sick. What so ever is needed is available within couple of days whether it is wi-fi internet, books or journals.

Grievance redressal mechanism for Faculty staff and students

Periodical meeting with Principal, Suggestion Box placed in Admn. Block, Students' representative, Students' Mentors and freedom of personal with the Principal.

V. PROGRAMMES	
Name of the Programmes approved by AICTE	M.Pharmacy, B. Pharmacy, D. Pharmacy
Name of the Programmes accredited by AICTE	--

For each Programme the following details are to be given:

Name	M. Pharmacy	B. Pharmacy	D. Pharmacy
Number of seats	18	60	60
Duration	2 years	4 years	2 years

Cut off mark/rank for admission during the last two years	Session	M. Pharm Year	Cut of marks/Rank
	2016-17	1 st year	50%
	2015-16	2 nd year	50%

Cut off mark/rank for admission during the last three years	Session	B. Pharm Year	Cut of marks/Rank
	2016-17	1 st year	50%
	2015-16	2 nd year	50%
	2014-15	3 rd year	50%

Cut off mark/rank for admission during the last three years	Session	D. Pharm Year	Cut of marks/Rank
	2016-17	1 st year	50%
	2015-16	2 nd year	50%

Fee	As approved by State Fee Committee
Placement Facilities	Available

Campus placement in last three years with minimum salary, maximum salary		
Session	Minimum Salary	Maximum Salary
2016-17	72,000	1,44,000
2015-16	69,000	1,32,000
2014-15	68,000	1,26,000

Name and duration of programme(s) having affiliation/collaboration with Foreign University(s)/Institution(s) and being run in the same Campus along with status of their AICTE approval. If there is foreign collaboration, give the following details:	NA
Details of Institution/University:	NA
Name of the University/Institution	NA
Address	NA
Website	NA
Is the Institution/University Accredited in its Home Country	NA
Ranking of the Institution/University in the Home Country	NA
Whether the degree offered is equivalent to an Indian Degree? If yes, the name of the agency which has approved equivalence. If no, implications for students in terms of pursuit of higher studies in India and abroad and job both within and outside the country.	NA
Nature of Collaboration	NA
Conditions of Collaboration	NA
Complete details of payment a student has to make to get the full benefit of collaboration.	NA
For each Collaborative/affiliated Programme give the following:	NA
Programme Focus	NA
Number of seats	NA
Admission Procedure	NA

Fee	NA
Placement Facility	NA
Placement Records for last three years with minimum salary, maximum salary and average salary	NA
Whether the Collaborative Programme is approved by AICTE? If not whether the Domestic/Foreign Institution has applied to AICTE for approval as required under notification no. 37-3/Legal/2005 dated 16th May, 2005	NA

VI. FACULTY	
Branch wise list faculty members:	
Discipline	No. of Faculty members
P'chemistry	3
P'ceutics	8
P'cology	9
P'cognosy	2
P'Computer	1
Total	23

Permanent Faculty	23
Visiting Faculty	0
Adjunct Faculty	0
Guest Faculty	0

VIII. FEE		
Details of fee, as approved by State fee Committee, for the Institution.		
M. Pharmacy	B. Pharmacy	D. Pharmacy
Yearly Tuition Fee : Rs, 85,000	Tuition Fee : Rs. 30,000(per sem)	Tuition Fee : Rs. 11,000 (half-yearly)
Development Fund : Rs. 0	Development Fund : Rs. 5400 (per sem)	Development Fund : Rs. 3,650 (yearly)
Student Fund : Rs. 0	Student Fund : Rs. 2700 (per sem)	Student Fund : Rs. 265 (one time) and Rs. 2,235(yearly)
Refundable Money : Rs. 10,000	Refundable Money : Rs. 8000	Refundable Money : Rs. 500

Time schedule for payment of fee for the entire programme.	Half-yearly
--	-------------

IX. ADMISSION

Number of seats sanctioned with the year of approval.			
	M. Pharmacy	B. Pharmacy	D. Pharmacy
Number of seats	18	60	60
Year of Approval	2012	2008	2008

Number of students admitted under various categories each year in the last two years.			
	M. Pharmacy	B. Pharmacy	D. Pharmacy
2016-17	5	60	60
2015-16	6	60	60

IX. ADMISSION PROCEDURE	
Mention the admission test being followed, name and address of the Test Agency and its URL (website).	N.A.
Number of seats allotted to different Test Qualified candidates separately	N.A.
Calendar for admission against management/vacant seats	As per guidelines issued by University
Last date for request for applications.	As per guidelines issued by University
Last date for submission of application.	As per guidelines issued by University
Dates for announcing final results.	As per guidelines issued by University
Release of admission list (main list and waiting list should be announced on the same day)	As per guidelines issued by University
Date for acceptance by the candidate	15-08-2017
Last date for closing of admission.	15-08-2017 or As revised by University
Starting of the Academic session.	Aug. 2017
The waiting list should be activated only on the expiry of date of main list.	Applied for the same
The policy of refund of the fee, in case of withdrawal, should be clearly notified.	As per guidelines issued by Institute

X. CRITERIA AND WEIGHTAGES FOR ADMISSION	
Describe each criteria with its respective weightages i.e. Admission Test, marks in qualifying examination etc.	Criteria Mentioned in the Admission Brochure of Institute
Mention the minimum level of acceptance, if any.	-do-
Mention the cut-off levels of percentage & percentile scores of the candidates in the admission test for the last three years.	
Display marks scored in Test etc. and in aggregate for all candidates who were admitted.	

Item No I - XI must be given in information brochure and must be hosted as fixed content in the website of the Institution.

The Website must be dynamically updated with regard to XII-XV.

LABORATORY:	
For each Laboratory	
List of Major Equipment/Facilities:	
PHARMACEUTICS	
S. No.	Name of Equipment
1	Continuous Hot Extraction Equipment
2	Conical Percolator
3	Tincture Press
4	Hand Grinding Mill
5	Disintegrator
6	Ball mill
7	Hand operated Tablet machine
8	Tablet Coating Pan unit with hot air blower laboratory size
9	Polishing pan laboratory size
10	Monsanto's hardness tester
11	Pfizer type hardness tester
12	Tablet disintegration test apparatus IP
13	Tablet dissolution test apparatus IP
14	Granulating sieve set
15	Tablet counter – small size

16	Friability tester
17	Collapsible tube – Filling and sealing equipment
18	Capsule filling machine – Lab size
19	Digital balance
20	Distillation unit for distilled water
21	Deionisation unit
22	Glass distillation unit for water for injection
23	Ampoule washing machine
24	Ampoule filling and sealing machine
25	Millipore filter (3 grades)
26	Autoclave
27	Hot air sterilizer
28	Incubator
29	Aseptic cabinet
30	Ampoule clarity test equipment
31	Blender
32	Sieves set (Pharmacopoeial standard)
33	Lab Centrifuge
34	Ointment slab
35	Ointment spatula
36	Pestle and mortar porcelain
37	Suppository moulds of three sizes
38	Refrigerator

PHARMACEUTICAL CHEMISTRY

S. No.	Name of Equipment
1	Refractometer
2	Polarimeter
3	Photoelectric colorimeter
4	Ph meter
5	Atomic model set
6	Electronic balance
7	Periodic table chart

PHARMACOLOGY

S. No.	Name of Equipment
1	RBC & WBC counter
2	Haemocytometer
3	Haemo globinometer
4	Different animal Models & Specimens
5	Refrigerator
6	Sthetho scope
7	BP apparatus
8	Eye Piece

PHARMACOGNOSY

S. No.	Name of Equipment
1	Microscope with stage micrometer

2	Digital Balance
3	Autoclave
4	Hot air oven
5	B.O.D.incubator
6	Refrigerator
7	Laminar air flow
8	Colony counter
9	Zone reade
10	Digital pH meter
11	Microscope with stage and oil immersion objective
12	Sterility testing unit
13	Camera Lucida
14	Eye piece micrometer
15	Stage micrometer
16	Incinerator
17	Moisture balance
18	Heating mantle
19	Flourimeter
20	Vacuum pump
21	Micropipettes (Single and multi channeled)
22	Micro Centrifuge
23	Projection Microscope

PHARMACEUTICAL MICRO BIOLOGY

S. No.	Name of Equipment
1	B.O.D. Incubator
2	Colony Counter
3	Micro Pipette
4	Auto Clave
5	Centrifuge Apparatus

MACHINE ROOM

S. No.	Name of Equipment
1	Tablet Making Machine
2	Capsule Filling Machine
3	Capsule Counter
4	Tablet Counter
5	Mechanical Stirrer
6	PH. Meter
7	Bottle Sealing Machine
8	Electrical Sieve Shaker
9	Monsanto Hardness Tester
10	Pfizer Hardness Tester
11	Friability Test Apparatus

List of Experimental Setup	As per the syllabus
----------------------------	---------------------

COMPUTER FACILITIES:	
Number and Configuration of Systems	10 computers
Total number of systems connected by LAN	10 computers
Total number of systems connected to WAN	0
Internet bandwidth	100.0 Mbps
Major software packages available	Microsoft Office 2010
Special purpose facilities available	Internet facility available

WORKSHOP:	
List of facilities available.	
Games and Sports Facilities	Available
Extra Curriculum Activities	Available
Soft Skill Development Facilities	Available

Number of Classrooms and size of each	
M. Pharmacy	02 (90 sq. mts each)
B. Pharmacy	04 (90 sq. mts each)
D. Pharmacy	02 (90 sq. mts each)
Number of Tutorial rooms and size of each	01, (90 Sq. M)

NAME OF LAB.	AVAILABLE NO.	AREA (Sq. M.)
Pharmaceutics	3	300
Pharmaceutical Chemistry	3	300
Pharmaceutical Analysis	1	100
Pharmacology	3	300
Pharmacognosy	2	200
Pharmaceutical Biotechnology	1	100
Preparation room	1	100
Machine Room	1	100
Central Instrument Room	1	100
Store Room I	1	100
Store Room II	1	100

Number of drawing halls and size of each	N.A.
Curricula and syllabi for each of the programmes as approved by the University.	As per mentioned on Institute's Website

B.PHARMACY (TEACHING WORKLOAD/WEEK)

S.No.	Name of the Teacher	Subject taught with code	Theory (in hrs)	Practical (in hrs)	Total (in hrs)
1.	Mr. Amar Pal Singh	Lab Project Work(BPHM 709) Report on Inds.Training(BPHM 710)	-	6 hrs	6 hrs
2.	Ms. Charru	1.Pharmacognosy-I(BPHM 101) 2. Lab P'cognosy-I(BPHM 106) 3.P'cognosy-IV(BPHM 504) 4. Lab P'cognosy-IV(BPHM 509)	8 hrs	9 hrs	17 hrs
3.	Taranjit Kaur	1. Pharm.Tech-II(BPHM 702) 2. Lab Pharm.Tech-II(BPHM 706)	4 hrs	4 ^{1/2} hrs	8 ^{1/2} hrs
4.	Prabhdeep Kaur	1.I.P.C.(BPHM 101) 2.Lab IPC(BPHM 107) 3.Organic Chem-II(BPHM 306) 3.Lab Organic Chem-II (BPHM 310)	8 hrs	9 hrs	17 hrs
5.	Amandeep Kaur	1.Medicinal Chemistry-II(BPHM 704) 2. Lab Medicinal Chemistry-II(BPHM 708)	4 hrs	4 ^{1/2} hrs	8 ^{1/2} hrs
6.	Ritika Sharma	1.P'cology-I(BPHM 503) 2.P'cology-III(BPHM 703) 3. Lab P'cology-III(BPHM 707)	8 hrs	4 ^{1/2} hrs	12 ^{1/2} hrs
7.	Navjot Kaur	1.P'ceu. Inds.Mgmt.(BPHM 305)	4 hrs	-	4 hrs
8.	Sweety Birla	1.Bio-Chem.(BPHM 501) 2.Lab Bio-Chem.(BPHM 506) 3.P'cal Analysis-I(BPHM 103) 4.Lab P'cal Analysis-I(BPHM 108)	8 hrs	9 hrs	17hrs
9.	Navdeep Kaur	1.Introduction to Dosage Form(BPHM 105) 2.P'cognosy-II(BPHM 302) 3.Lab P'Cognosy-II(BPHM 307)	8 hrs	4 ^{1/2} hrs	12 ^{1/2} hrs
10.	Sonia	1.Computer Science & Applications(BPHM 104) 2.Lab Computer Science & Applications(BPHM 109)	4 hrs	4 ^{1/2} hrs	8 ^{1/2} hrs
11.	Deepika Chadha	Communicative English(BTHU 101)	6 hrs	-	6 hrs
12.	Dupinder Kaur	1.Biopharmaceutics&P'kinetics(BPHM 505) 2. Lab Biopharma & P'kinetics(BPHM 510)	4 hrs	4 ^{1/2} hrs	8 ^{1/2} hrs
13.	Harpreet Kaur	1.Phrm.Tech.-I(BPHM 502) 2. Lab Phrm.Tech.-I(BPHM 507) 3. Unit Operation-I(BPHM 303) 4. Lab Unit Operation-I(BPHM 308)	8	9 hrs	17 hrs
14.	Kamalpreet Kaur	1.P'cal Biotechnology(BPHM 701) 2.Lab Biotechnology(BPHM 705)	4 hrs	4 ^{1/2} hrs	8 ^{1/2} hrs
15.	Mohanjit Kaur	1.APHE-II(BPHM 304) 2. Lab APHE-II(BPHM 304)	4 hrs	4 ^{1/2} hrs	8 ^{1/2} hrs
16.	Pradeep Kumar	1.Lab P'cology-I(BPHM 508)	-	4 ^{1/2} hrs	4 ^{1/2} hrs
17.	Atul Kumar	P'ceu. Mathematics(BPHM 301)	6 hrs	-	6 hrs

D.PHARMACY (WORKLOAD/WEEK)

S.No.	Name of the Teacher	Subject taught with code	Theory (in hrs)	Practical (in hrs)	Total (in hrs)
1.	Mr.Amar Pal Singh	1. H &CP(2004)	3 hrs	-	3 hrs
2.	Pardeep Kaur	1.P'ceutics-I(1981) 2.P'ceutics-II(2001) 3.Lab P'ceutics-I(1991) 4.Lab P'ceutics-II(2011)	6 hrs	12 hrs	18 hrs
3.	Manpreet Kaur	1. HECP(1986) 2.P'chemistry-II(2002)	6 hrs	-	6 hrs
4.	Shikha	1.Lab P'cology & toxicology(2013) 2.Bio-Chem.(1984) 3.Lab Bio-Chem.(1984)	2 hrs	10 ^{1/2} hrs	12 ^{1/2} hrs
5.	Rajwinder Kaur	1.P'juris.(2005) 2.P'cognosy(1983) 3.Lab P'cognosy(1993)	5 hrs	5 ^{1/2} hrs	10 ^{1/2} hrs
6.	Ravneet Kaur Josan	1. DSBM(2006) 1.H.A.P.(1985) 2Lab H.A.P.(1995)	6 hrs	5 ^{1/2} hrs	11 ^{1/2} hrs
7.	Aarti Sangrey	1.P'Chemistry-I(1982) 2.Lab P'Chemistry-I(1992) 3.Lab P'chemistry-II(2012)	3 hrs	12 hrs	15 hrs
8.	Ritu Kainth	1. Lab H &CP(2014) 2.P'cology & toxicology(2003)	3 hrs	4 hrs	7 hrs

NOTE: Suppression and/or misinterpretation of information would attract appropriate penal action.

Principal
St. Soldier Institute of Pharmacy
Jalandhar